

SOUTH ELEVATION
SCALE: 3/32" = 1'-0"
A3.0

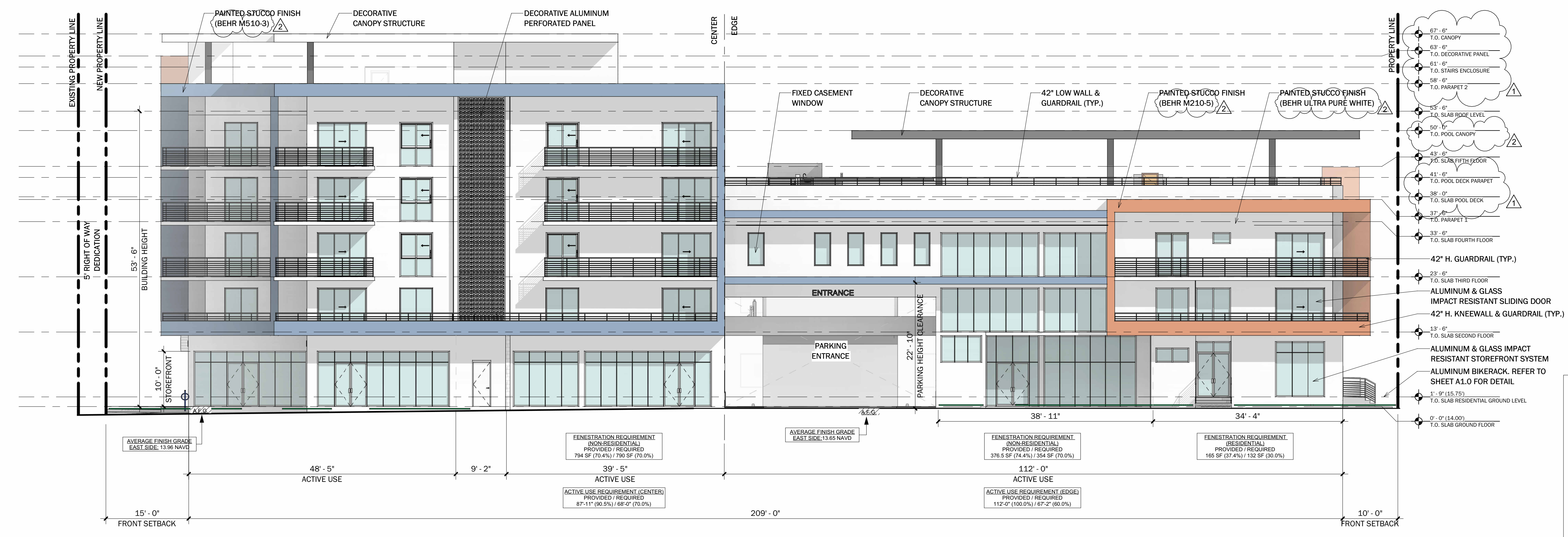

EAST ELEVATION
SCALE: 3/32" = 1'-0"
A3.0

- GENERAL GLAZING NOTES**
- GROUND FLOOR ACTIVE USE AREAS TO HAVE A TRANSPARENT CLEAR GLAZED AREA OF NOT LESS THAN 70% OF THE FAÇADE AREA.
 - GLAZED AREAS TO HAVE A MINIMUM VISIBLE LIGHT TRANSMITTANCE OF 75 PERCENT AND A MAXIMUM REFLECTANCE OF 15 PERCENT.
 - GLAZED AREAS WILL ALLOW VIEW OF AN INTERIOR SPACE AT LEAST FIVE FEET DEEP. VIEWS INTO A COMMERCIAL USE WILL NOT BE PERMANENTLY OBSTRUCTED BY SCREENS, SHADES, SHUTTER OR OPAQUE FILMS APPLIED TO THE GLAZING.
 - A MINIMUM OF 30% OF ALL GROUND FLOOR STREET WALLS WILL BE FENESTRATED WITH WINDOWS.
 - NO MIRROR TYPE GLASS WILL BE PROPOSED. ALL GLAZING WILL BE OF A TYPE THAT PERMITS VIEW OF HUMAN ACTIVITIES AND SPACES WITHIN THE STRUCTURE.

Digitally signed by Steven L. Cohen
Date: 2024.03.05 16:52:49 -05'00'

SEAL:

Steven L. Cohen and Associates, P.A.
Architects - Interior Designers
5295 TOWN CENTER ROAD, SUITE 202
BOCA RATON, FLORIDA 33486
P: (561) 971-1010
E: info@slcarchitects.com

PROJECT NAME: **911 EAST ATLANTIC MIXED-USE PROJECT**

PROJECT ADDRESS: **911 EAST ATLANTIC BLVD, POMPANO BEACH, FL 33060**

DRAWING NAME: **PROPOSED ELEVATIONS**

Principal: SLC
Project Manager: SDY
Drawn by: JQ/VB

REVISIONS	No	DATE	DESCRIPTION
1	11.15.23		DRC COMMENTS
2	02.21.24		DRC COMMENTS

Project No: **12622**
Issue Date: **03/05/2024**
Drawing No: **A3.0**

ALL LEGAL, FINANCIAL AND LAND INFORMATION IS REPRESENTED BY THIS DRAWING AND IS THE PROPERTY OF THE CLIENT. NO PART OF THIS DRAWING SHALL BE REPRODUCED OR TRANSMITTED IN ANY FORM OR BY ANY MEANS, ELECTRONIC OR MECHANICAL, WITHOUT THE WRITTEN PERMISSION OF SLCA. ANY REUSE OF THIS DRAWING FOR ANY OTHER PROJECT WITHOUT THE WRITTEN PERMISSION OF SLCA SHALL BE AT THE USER'S SOLE RISK. THE USER SHALL BE RESPONSIBLE FOR OBTAINING ALL NECESSARY PERMITS AND APPROVALS FROM THE APPROPRIATE AGENCIES. THE USER SHALL BE RESPONSIBLE FOR OBTAINING ALL NECESSARY PERMITS AND APPROVALS FROM THE APPROPRIATE AGENCIES. THE USER SHALL BE RESPONSIBLE FOR OBTAINING ALL NECESSARY PERMITS AND APPROVALS FROM THE APPROPRIATE AGENCIES.

CONSTRUCTION DOCUMENTS - BID/PROGRESS SET